

Operator's Handbook

Free Standing
Water Cartage Tanks

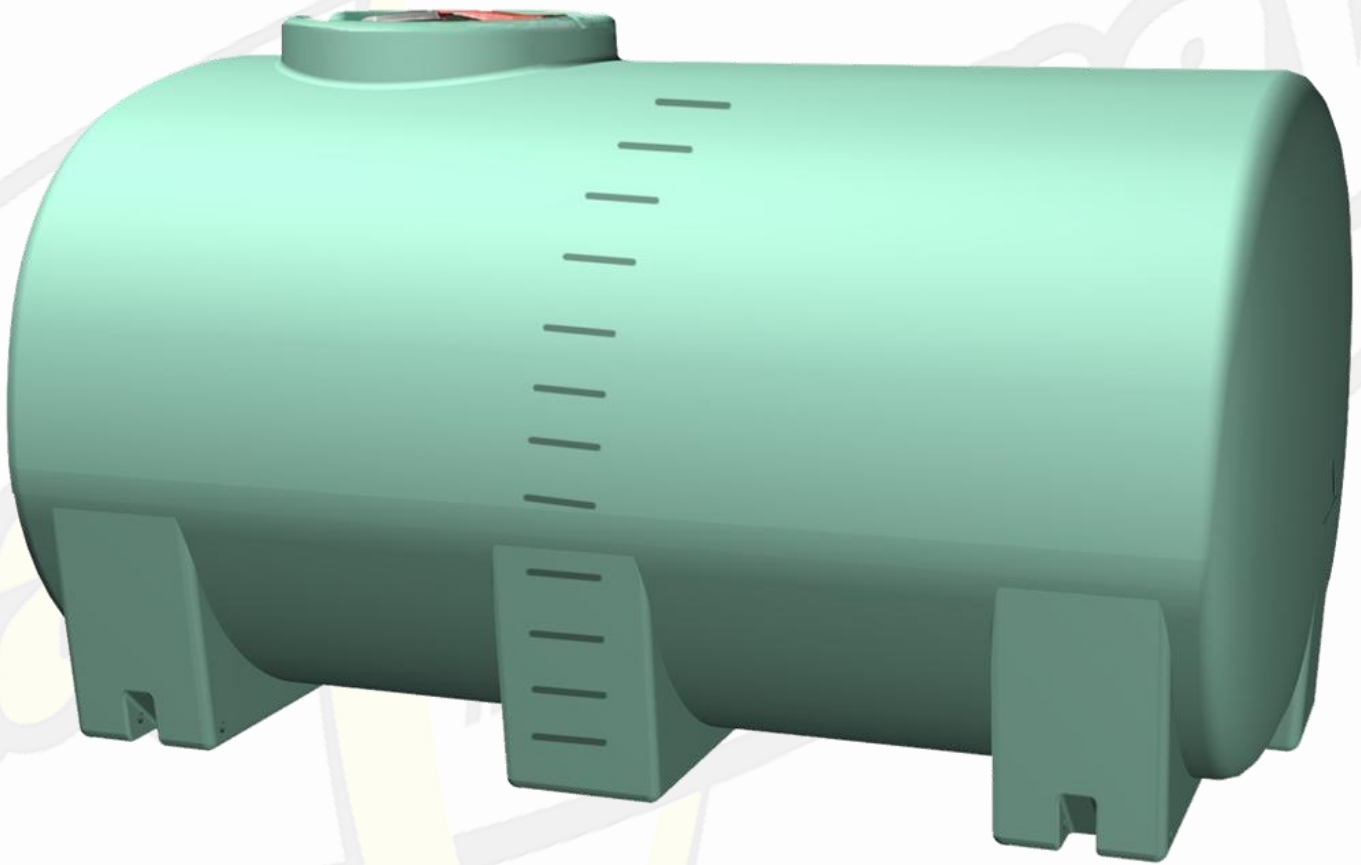

ASK YOUR DEALER ABOUT THE FULL RAPIDSpray RANGE AND OUR 48 PAGE CATALOGUE

**CUSTOMER
SERVICE
FREECALL**

1800 816 277

FROM MOBILE PHONES PLEASE CALL 03 5866 3266



RSP0008 OH



Contents

Introduction.....	5
Warnings.....	5
Warranty.....	6 + 7
Warranty Registration.....	8 + 9
Risk Assessment.....	10
Warning Information.....	11
Footing Detail Drawings.....	12
Customer Survey Form.....	13





READ YOUR OPERATOR'S HANDBOOK CAREFULLY BEFORE MOUNTING AND USING YOUR SPRAYER. KEEP YOUR HANDBOOK IN A SAFE PLACE.

Introduction

Congratulations on your purchase of a Rapid Spray Free Standing Water Cartage Tank. Ideally suited to water cartage for contractors, farmers, earthmovers, landscapers, portable water carriers and many other applications.

Warnings

- ! **1.** When mounting to any vehicle ensure that you have read the Vehicle Owner's Manual and that you comply with all the weight restrictions as specified by the vehicle manufacturer, as overloading can cause injury or death.
- ! **2.** To ensure your own safety and that of your employees if applicable you must comply with all relevant environmental, work place health and safety legislation and codes of practice.
- ! **3.** Ensure tank is firmly secured as per drawings attached. Where applicable tank mounting may need to be designed/approved by an engineer to drawings.
- ! **4.** Care should be taken at all times, particularly when operating on rough or steep terrain. Drivers should be aware of water surge at all times.
- ! **5.** OH & S requirements for working at heights must be complied with as applicable.
- ! **6.** Personal Protection Equipment must still be worn if required.
- ! **7.** Improper or careless use of this tank can cause serious injury. Minors should never be allowed to use this sprayer.
- ! **8.** Tank is confined space. Ensure compliance with OH & S requirements if entering tank.
- ! **9.** You must be in good mental health to operate this sprayer and not be under the influence of alcohol or any drugs that could impair your vision, physical strength, dexterity, judgment, or other mental capacity



RAPID SPRAY provides a quality tank and water cartage/spray system for the use of our clients.

To ensure continuous and quality use, we undertake this Warranty Agreement to enable trouble free and Quality Assured service of our tanks and spray systems.

Please read and understand all documents in the Warranty Pack adhered to your tank.

This pack contains:

1. Operators Handbook
2. Warranty Registration Form (with Serial #)
3. Mounting Plan and Directions
4. Frame Drawings
5. Documents to be Returned (including Pre-paid envelope)
6. Quality Assurance checklist

On purchasing a Rapid Spray tank or system, customers are requested to read all documents carefully and ensure they understand the operation system, ensure correct mounting and restraint tot the specifications and drawings provided, prior to use.

- 1) Take ALL documents and plans from plastic sleeve and read them
- 2) Complete Warranty Registration Form and return to Rapid Spray, PO BOX 137, NATHALIA VIC 3638 (attach copy of receipt to Warranty Form) to initiate registration
- 3) Purchase or manufacture frame/mounting system in conjunction with Rapid Spray's design/plan
- 4) Mount and secure tank in compliance with specifications as supplied by RAPID SPRAY
- 5) Ensure any fittings from tank to motor/sprays or outlets are flexible and NOT rigid

In all cases WARRANTY WILL include

- Workmanship of tank (manufacture)
- Quality of raw materials and fittings
- Integrity and workmanship of frame/skid – if purchased from Rapid Spray
- Guarantee on NEW Tank for a pro-rata period of 5 years (for original purchaser)
- Mounting instructions are adhered to and proof of purchase is provided.



TO AVOID DOUBT – Warranty does not cover the following:

- Tank mishandling, misuse, or faults caused by failure to follow mounting advice or routine maintenance.
- Unauthorised alterations or changes to tanks (including welding, cutting, or mounting)
- Damage from use of rigid/fixed outlets to pumps or other fittings
- Damage from wear or tear
- Incorrect placing and securing of pumps or tanks
- Freight or cost associated with repairs associated with any of the above
- Cost associated with dismantling, installation or re-installation of the tank or frame

CLAIMS PROCEDURE:

- Contact RAPID SPRAY on **1800 816 277** and follow our simple steps to make a claim under Warranty.

FOLLOW OUR SIMPLE CLAIMS PROCEDURE.

- Please have your invoice #, Date of purchase, and Co. purchased from, prior to calling
- Take a digital photo of affected area/mount/tank, etc to email through
- Our Warranty personnel will verify your warranty number and advise you of action to be taken
- You will be notified if your product needs to be returned and/or the action to be undertaken
- Our aim is to have your unit returned as soon as possible, depending on the seriousness of your problem
- Remember, it is at the discretion of Rapid Spray to repair, replace or refund the unit
- If any unit (pump, motor or tank) is found to have been mishandled, inappropriately used, mounted or secured; the costs associated will be incurred by the client.

If you have any questions regarding this policy, please call our Sales staff or Warranty department on 1800 816 277 Monday to Friday 8.00am – 4.30pm

Rapid Spray – Nathalia



TANK INSTALLATION/MOUNTING

ALL TANKS MUST BE MOUNTED IN ACCORDANCE OF RAPID SPRAY'S DETAILS, PLANS, DRAWINGS and INSTRUCTIONS

Please read and complete ALL sections of this form in CAPITAL letters. Mark appropriate boxes with a tick

▶ INSTRUCTIONS

- This is a general warranty for clients who purchase a Rapid Spray tank or frame.
- Warranty will only apply to original purchaser
- Warranty will only apply to original purchaser

▶ 1. NAME and PHONE # OF PURCHASER

Please use full name
or name of company

e.g. Inc for companies, or full first and last name for individuals

▶ 2. ADDRESS

Please add full address

Ph:

NOT P.O. BOX

Fax:

▶ 3. PLACE OF PURCHASE

BUSINESS:

ADDRESS:

TELEPHONE:

SALESPERSON

DATE: / /

▶ 4. TANK OR PRODUCT PURCHASED

TANK/PRODUCT DESCRIPTION:

PRODUCT CODE:

SERIAL NO:

▶ 5. AGREEMENT

I have read and understand the plans, details and instructions provided by Rapid Spray on MOUNTING my tank, SECURING my tank, COMPLIANCE with RTA (Load Restraint Guidelines) and general vehicle operation. I agree to MOUNT and SECURE my tank with the products supplied and in accordance of Rapid Spray ENGINEER'S DRAWINGS (supplied).

NB. ALL FITTINGS and HOSES FROM TANK OUTLET TO PUMPS Etc. ARE TO BE FLEXIBLE AND NOT RIGID!

I also understand that on tanks in excess of 4800 Litres, it is recommended that BAFFLE BALLS be used to regulate or dampen the effects of surge; and it is essential that BAFFLE BALLS are an integral part of the safety system in 10,000, and 13,000 litre tanks.

I acknowledge that if I fail to comply with the MOUNTING, SECURING and SUPPORTING of my tank; I will VOID the explicit WARRANTY, and could possibly incur the cost of freight to RAPID SPRAY - NATHALIA for the repair of my tank; OR at least, the cost of a nominated and qualified PLASTIC WELDER to repair the damage.

▶ 6. SIGNATURE

Signature

Name:

Position

DISCLAIMER: If you don't want us to keep you informed of new products please tick this box:

On completion of this agreement, please return to RAPID SPRAY, PO BOX 137, NATHALIA, VIC 3638
or go to www.rapidspray.com to register your Warranty Document.



RAPID SPRAY WARRANTY AGREEMENT

Form **B**

Customer Copy

TANK INSTALLATION/MOUNTING

ALL TANKS MUST BE MOUNTED IN ACCORDANCE OF RAPID SPRAY'S DETAILS, PLANS, DRAWINGS and INSTRUCTIONS

Please read and complete ALL sections of this form in CAPITAL letters. Mark appropriate boxes with a tick

▶ INSTRUCTIONS

- This is a general warranty for clients who purchase a Rapid Spray tank or frame.
- Warranty will only apply to original purchaser
- Warranty will only apply to original purchaser

▶ 1. NAME and PHONE # OF PURCHASER

Please use full name
or name of company

e.g. Inc for companies, or full first and last name for individuals

▶ 2. ADDRESS

Please add full address
NOT P.O. BOX

Ph: _____
Fax: _____

▶ 3. PLACE OF PURCHASE

BUSINESS: _____

ADDRESS: _____

TELEPHONE: _____

SALESPERSON _____

DATE: / /

▶ 4. TANK OR PRODUCT PURCHASED

TANK/PRODUCT DESCRIPTION: _____

PRODUCT CODE: _____

SERIAL NO: _____

▶ 5. AGREEMENT

I have read and understand the plans, details and instructions provided by Rapid Spray on MOUNTING my tank, SECURING my tank, COMPLIANCE with RTA (Load Restraint Guidelines) and general vehicle operation. I agree to MOUNT and SECURE my tank with the products supplied and in accordance of Rapid Spray ENGINEER's DRAWINGS (supplied).

NB. ALL FITTINGS and HOSES FROM TANK OUTLET TO PUMPS Etc. ARE TO BE FLEXIBLE AND NOT RIGID!

I also understand that on tanks in excess of 4800 Litres, it is recommended that BAFFLE BALLS be used to regulate or dampen the effects of surge; and it is essential that BAFFLE BALLS are an integral part of the safety system in 10,000, and 13,000 litre tanks.

I acknowledge that if I fail to comply with the MOUNTING, SECURING and SUPPORTING of my tank; I will VOID the explicit WARRANTY, and could possibly incur the cost of freight to RAPID SPRAY - NATHALIA for the repair of my tank; OR at least, the cost of a nominated and qualified PLASTIC WELDER to repair the damage.

▶ 6. SIGNATURE

Signature _____

Name: _____

Position _____

DISCLAIMER: If you don't want us to keep you informed of new products please tick this box:

On completion of this agreement, please return to RAPID SPRAY, PO BOX 137, NATHALIA, VIC 3638 or go to www.rapidspray.com to register your Warranty Document.



PRODUCT INFORMATION RISK ASSESSMENT SHEET - FREE STANDING TANKS

Task	Hazards	Risk	Control Measures
1. Ensure tank is mounted correctly on vehicle and do not overload vehicle. Partially fill the tank with water & test the tank or pumping system, if necessary, before use	Load not secured; overloaded vehicle; manual handling; slips, trips or falls; fingers jammed; overhead powerlines - electricity; leaks; tank in a confined space	Med	Read/follow decals on the tank; follow safe manual handling techniques:- don't lift on your own if >20kg, bend knees & keep back straight; keep fingers clear; keep tank at least 8m away from overhead powerlines; keep water away from electrical sources; make sure tank mounted securely to comply with relevant codes of practice and transport authority requirements; don't exceed vehicle load limit; follow state legislation & AS 2865: 2001 Confined space. Chassis mount frame to be designed by licensed Truck Body Engineer if used on public roads
2. Check weather and ground conditions for stability	Manual handling; ground instability	Low	Follow safe manual handling techniques as above; drive cautiously to suit ground and weather conditions.
3. Fill tank with water / other liquids using a pump, hydrant, hose or similar apparatus	Manual handling; slips, trips or falls; ground instability; weather conditions; falling from height; use of chemicals	Med	As above 1 & 2; Ensure fall prevention strategy exists if on the tank; whilst on the back of a vehicle filling the tank - work platform or hand rails in place &/or the person filling the tank is secured with a safety line or harness fall arrest system in place. Follow MSDS
Check that transport vehicle is safe before use, i.e. where applicable:- wheel nuts, tyre pressure and condition, bearings, tow hitch, have been serviced, etc. Driving and using the water tank from a vehicle - take into account the sway of water in the tank when driving. <u>(It is recommended that free standing water tanks are utilised "off road"</u>	As above; loss of load; work in heat & cold; noise; exceed load limit of vehicle; strap breakage; hose entanglement; exhaust fumes; terrain & slopes	High	As above 1 & 2; wear clothes to suit heat & cold; wear hearing protection if pump noise > 85 dBA; follow manufacturer's safe operation instructions for the vehicle & the pump/spray unit; don't overload-water weights 1kg per 1 litre; secure load to vehicle; keep hose attachments tidy. <i>Rapid Spray recommends the use of their ball baffle system to control liquid surge</i>
5. Clean up, maintenance & storage	As above 1-4 where applicable	Low	As above; store tank in a dry, well ventilated area

Warning Notices

Copy of stickers attached to tank are shown below. Please ensure that these instructions are followed.



On the following page is a recommended frame design for mounting our tanks.

Warranty is conditional on tank being correctly mounted.

Liquid Surge

Rapid Spray strongly recommends the use of the rapid ball baffle system to control liquid surge when in transit. Call 1800 816 277 for details.

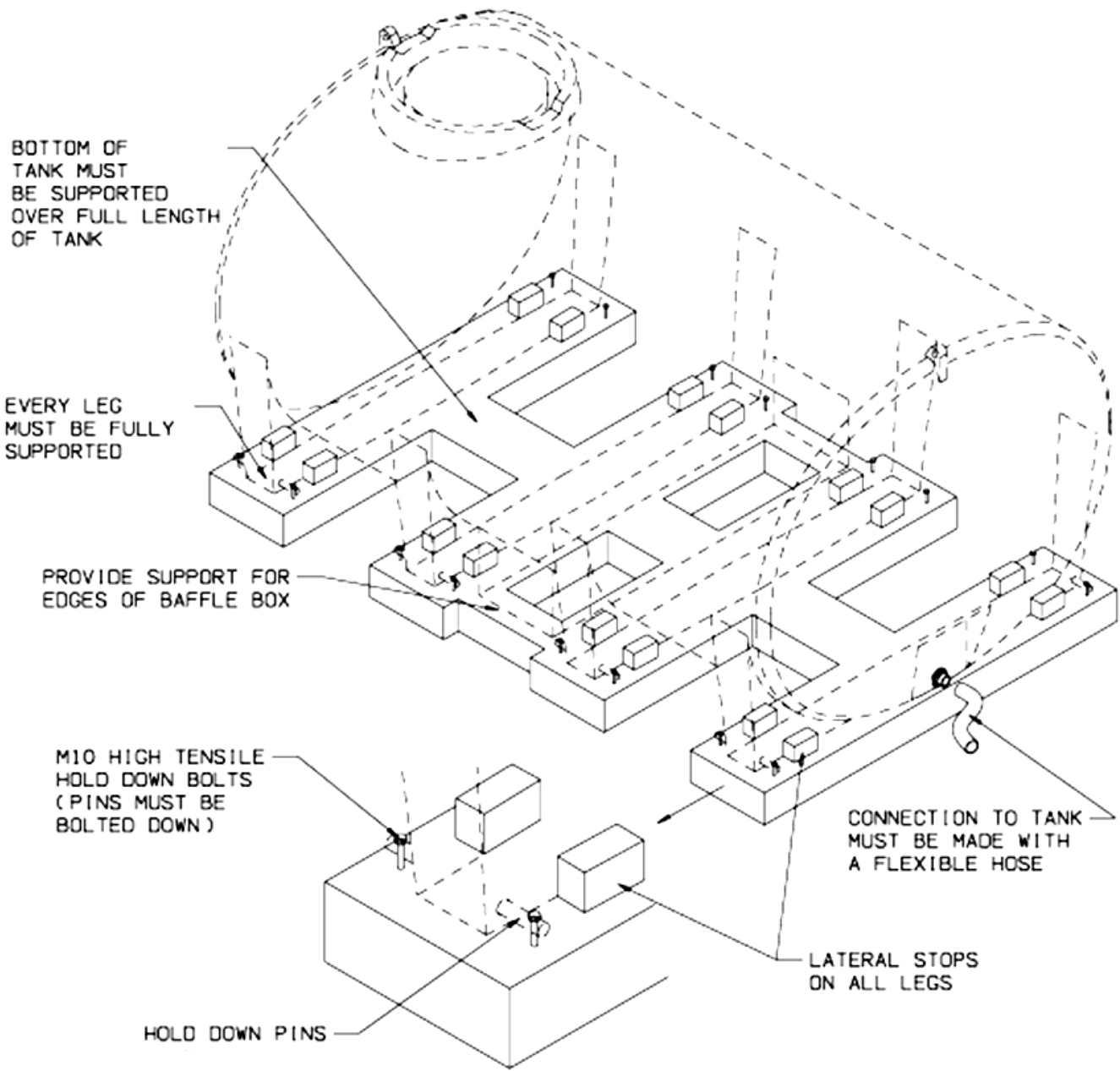

ENLARGED TYPICAL
DETAIL

FOOTING DETAILS FOR FREE STANDING TANKS

Tank Hold-Down Details

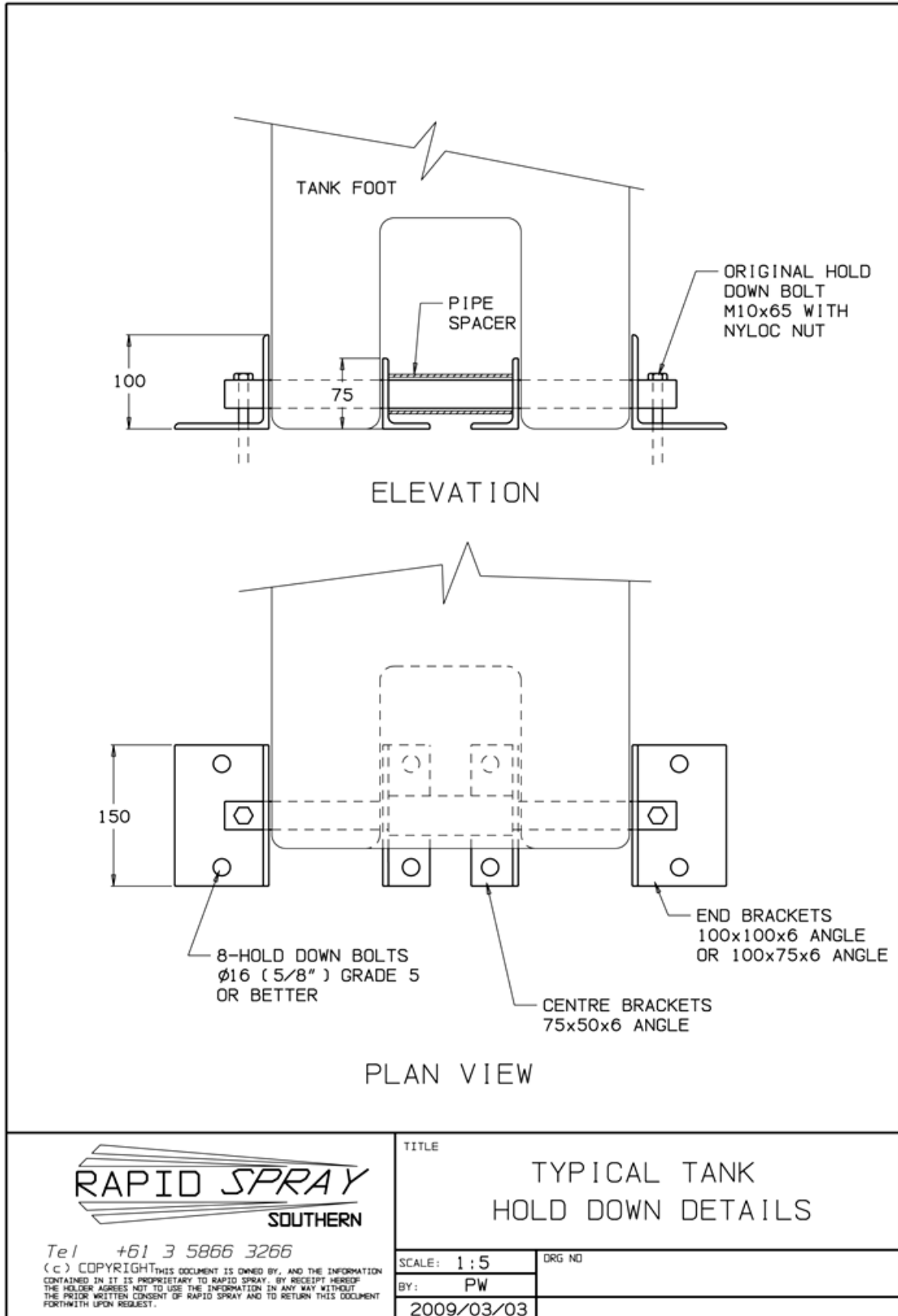



To help us help you further please complete and return the following with your warranty registration.

Purchaser's Age

- Up to 25
- 25 – 40
- 41-55
- Over 55

Principle Usage

- Commercial Farm
- Hobby Farm
- Industrial
- Home
- Town Council
- Hire Company
- Other

What influenced you to purchase a Rapid Spray product?

- Catalogue received
- Newspaper Advertisement
- Dealer recommendation
- Friend's recommendation
- Better features than other sprayers
- Quality and reliability
- Price
- Past experience with Rapid Spray products

What other Rapid Spray/Rapid Plas products do you use?

- Animal Feeders/Waterers
- RainWater Tanks
- Spray Tanks
- Diesel Tanks
- Inter Knapsacks
- Boom Sprayers
- Bertolini Pumps and Controllers
- Fire Fighters

Any comments?



Rapid Spray Southern
Murray Valley Hwy, Nathalia VIC 3638
PO Box 137, Nathalia VIC 3638
FREECALL: 1800 816 277
FAX: 03 5866 3019
www.rapidspray.com
warranty@rapidspray.com

